TD-1107

EAR INFRARED THERMOMETER

Bluetooth®

Apply Probe Filter

Measuring

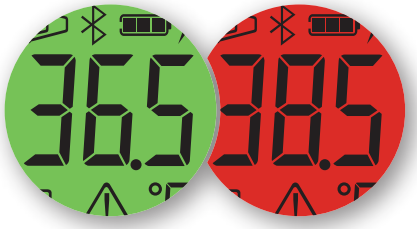

Illuminated Display

Eject Probe Filter

Glorifier

iOS Android

Healthy Check

iOS Android

Healthy Check Pro

TD-1107

EAR INFRARED THERMOMETER

Probe filter

Hygienic and disposable probe filter for medical applications. Provided with one-hand easy operation of probe filter attachment and ejection without touching probe filter directly to reduce cross contamination.

Illuminated Display

Illuminated display with dual-colored indicator for Hi/Low and fever guidance.

Accurate and Fast

Guiding indicator to ensure proper and stable probe-tip placement to obtain clinical accuracy in seconds. The advanced measuring technology captures and analyzes multiple measurements and selects the most accurate results.

THERMOMETER SPECIFICATIONS

Measurement Range	32.0°C (89.6°F) ~ 43.0°C (109.4°F)
Accuracy	±0.2°C (±0.4°F) for the range of 35.0°C to 42.0°C (95°F to 107.6°F) ±0.3°C (±0.5°F) for the range of < 35.0°C (95°F) or > 42.0°C (107.6°F)
Operating Condition	10°C to 40°C (50°F to 104°F), 95% RH or less non condensing
Storage/Transportation Condition	-20°C to 60°C (-4°F to 140°F), 95% RH or less non condensing
Resolution	0.1°C / 0.1°F
Measurement Units	°C or °F Switchable
LCD Back Light	32°C 38°C 43°C Lo Normal Fever Hi
Probe Cover Detector	Equipped with Auto power-on function
Power source	AA x 2 alkaline battery
Battery life	At Least 3000 Measurements
Memory Capacity	10 Measurements
Power Saving	1 minute
Communication	Bluetooth 4.0 (optional)
Dimension	150 (L) x 42 (W) x 56 (H) mm
Weight	80 g

SHIPPING INFO

Units per Carton	30
Gross Weight per Carton	10.8 kg
Carton Size	40.3 (L) x 33.8 (W) x 40 (H) cm

TaiDoc

TaiDoc Technology Corp.

B1-7F., No.127, Wugong 2nd Rd., Wugu Dist.,
New Taipei City 24888, Taiwan
Tel : +886-2-6625-8188 Fax : +886-2-6625-0288

www.taidoc.com

V3

Copyright TaiDoc Technology Corporation. All rights reserved.

TD-1107

EAR INFRARED THERMOMETER

PARTS AND ACCESSORIES

Part No.	Description	Specification	Picture
5507A-001	16-piece probe cover tray	Dimension: 162.34 (L) x 52.84 (W) x 27.4(H) mm	
5507A-002	16-piece probe cover cassette	320 pieces per box Dimension: 148.76 (L) x 46 (W) x 21.7 (H) mm Carton size: 31.5 (L) x 30 (W) x 15 (H) cm	
5507B-001	Cradle	Dimension: 162.7 (L) x 46.7 (W) x 45 (H) mm	
5507B-002	10-piece probe cover cassette	300 pieces per box Dimension: 125 (L) x 86 (W) x 126.5 (H) mm Carton size: 473(L) x 405(W) x 306(H) mm	

TaiDoc

TaiDoc Technology Corp.

B1-7F., No.127, Wugong 2nd Rd., Wugu Dist.,
New Taipei City 24888, Taiwan
Tel : +886-2-6625-8188 Fax : +886-2-6625-0288

www.taidoc.com

Copyright TaiDoc Technology Corporation. All rights reserved.